

REVISIONS		
DATE	L.S. NAME	L.S. LIC. #
2-28-98	JEFFREY L. MORRIS	30979
12-31-01	DANIEL D. KINGGAID	23916
11-25-02	JEFFREY L. MORRIS	30979
01-01-04	JOHN C. RICHARDSON, JR.	20789
01-01-05	JOHN C. RICHARDSON, JR.	20789
12-31-05	JOHN C. RICHARDSON, JR.	20789
12-31-06	JOHN C. RICHARDSON, JR.	20789
12-31-07	JOHN C. RICHARDSON, JR.	20789
12-31-08	FRANK M. KRUPINSKI	37197
12-31-09	FRANK M. KRUPINSKI	37197
12-31-10	FRANK M. KRUPINSKI	37197
12-31-11	FRANK M. KRUPINSKI	37197
12-31-12	FRANK M. KRUPINSKI	37197
12-31-15	FRANK M. KRUPINSKI	37197
12-31-16	FRANK M. KRUPINSKI	37197
12-31-17	FRANK M. KRUPINSKI	37197
12-31-18	FRANK M. KRUPINSKI	37197
12-31-19	FRANK M. KRUPINSKI	37197
12-31-20	FRANK M. KRUPINSKI	37197
12-31-21	FRANK M. KRUPINSKI	37197

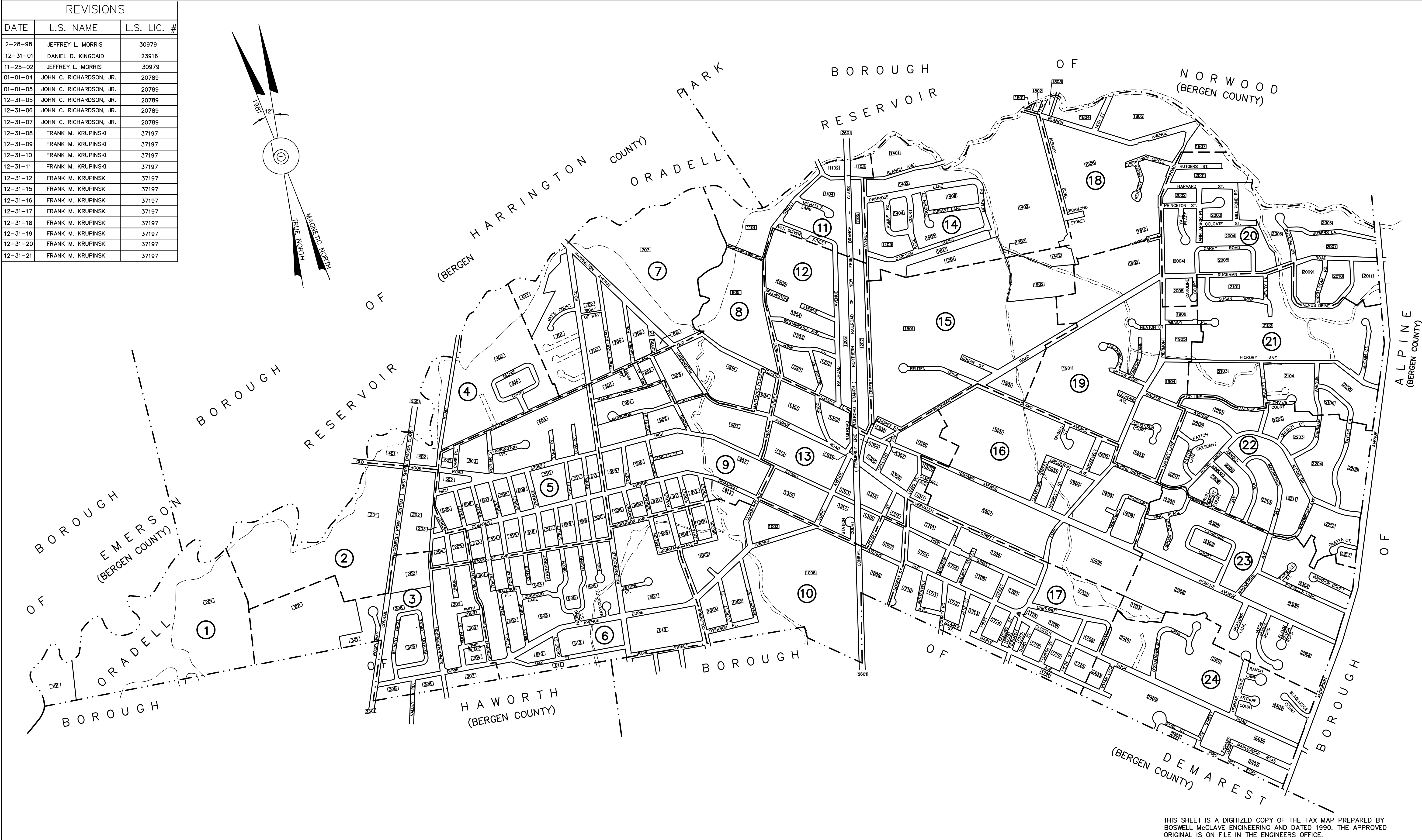
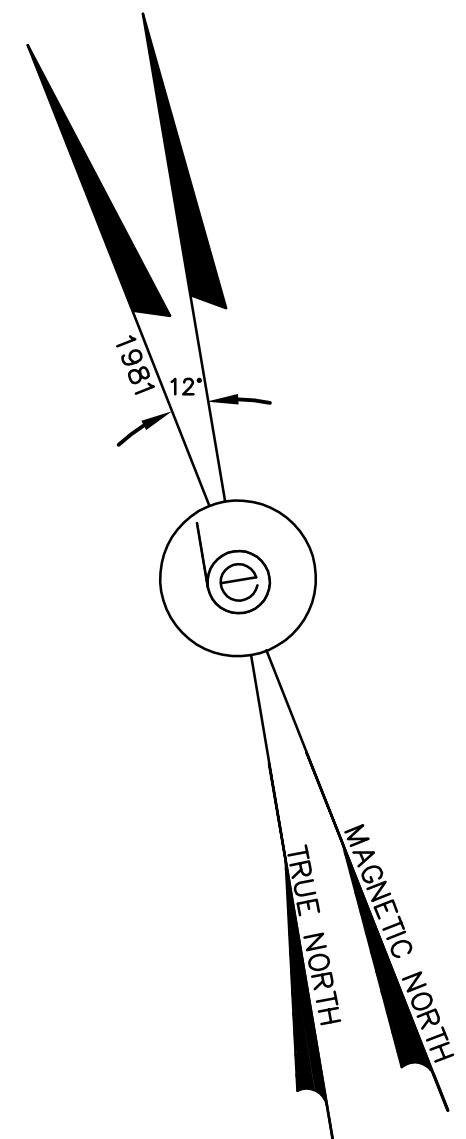

- LEGEND**
- 6 DETAIL SHEET NUMBER
 - 201 BLOCK NUMBER
 - SHEET LIMIT
 - BLOCK LIMIT

THE AREAS, BOUNDARIES AND DIMENSIONS, SHOWN ON THIS TAX MAP, ARE DERIVED FROM SURVEYS, AND RECORDED PLANS, MAPS, DEEDS, WILLS AND ARE TO BE USED FOR ASSESSMENT PURPOSES ONLY.

I HEREBY CERTIFY THAT THIS MAP HAS BEEN REVISED UNDER MY IMMEDIATE SUPERVISION, AND COMPLIES WITH THE LAWS OF THE STATE OF NEW JERSEY.

THIS TAX MAP SUPERCEDES THE TAX MAP APPROVED AUGUST 18, 1936.

FRANK M. KRUPINSKI, L.S. # 37197

THIS SHEET IS A DIGITIZED COPY OF THE TAX MAP PREPARED BY BOSWELL McCLAVE ENGINEERING AND DATED 1990. THE APPROVED ORIGINAL IS ON FILE IN THE ENGINEERS OFFICE.

TAX MAP
BOROUGH OF CLOSTER
 BERGEN COUNTY, NEW JERSEY
 SCALE: 1" = 600'
 WARREN D. SKRABLE, N.J.P.L.S. 13457
 BOSWELL McCLAVE ENGINEERING
 ENGINEERS - SURVEYORS - PLANNERS
 330 PHILLIPS AVENUE SOUTH HACKENSACK, N.J. 07606
 UPDATED TO SHOW CONDITIONS AS OF DECEMBER 31, 2021



TAX MAP
BOROUGH OF CLOSTER
 BERGEN COUNTY, NEW JERSEY
 SCALE: 1" = 100'
 1990
 WARREN D. SKRABLE, N.J.P.L.S. 13457
 BOSWELL McCLAVE ENGINEERING
 ENGINEERS - SURVEYORS - PLANNERS
 330 PHILLIPS AVENUE SOUTH HACKENSACK, N.J. 07606

THIS SHEET IS A DIGITIZED COPY OF THE TAX MAP PREPARED BY BOSWELL McCLAVE ENGINEERING AND DATED 1990. THE APPROVED ORIGINAL IS ON FILE IN THE ENGINEERS OFFICE.

SHEET 4

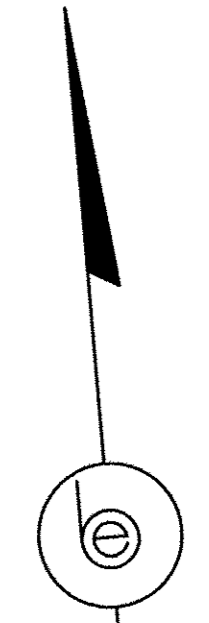

BOROUGH OF HARRINGTON (BERGEN COUNTY) ORADELL RESERVOIR

OLD HOOK ROAD
ROAD
HIGH STREET

1
5.087 AC.

1
TOTAL - 14.05 AC

202

SHEET 5

2
TOTAL - 89.795 AC.

201

CONRAIL (FORMERLY PENN CENTRAL TRANSPORTATION CO.)
WEST SHORE DIVISION CLASS I

SCHRAALENBURGH
1
AC.

203



BERGENLINE AVENUE

TAX MAP
BOROUGH OF CLOSTER
BERGEN COUNTY, NEW JERSEY
SCALE: 1" = 100'
WARREN D. SKRABLE, N.J.P.L.S. 13457
BOSWELL McCLAVE ENGINEERING
ENGINEERS - SURVEYORS - PLANNERS
330 PHILLIPS AVENUE SOUTH HACKENSACK, N.J. 07606

SHEET 3

THIS SHEET IS A DIGITIZED COPY OF THE TAX MAP PREPARED BY BOSWELL McCLAVE ENGINEERING AND DATED 1990. THE APPROVED ORIGINAL IS ON FILE IN THE ENGINEERS' OFFICE.

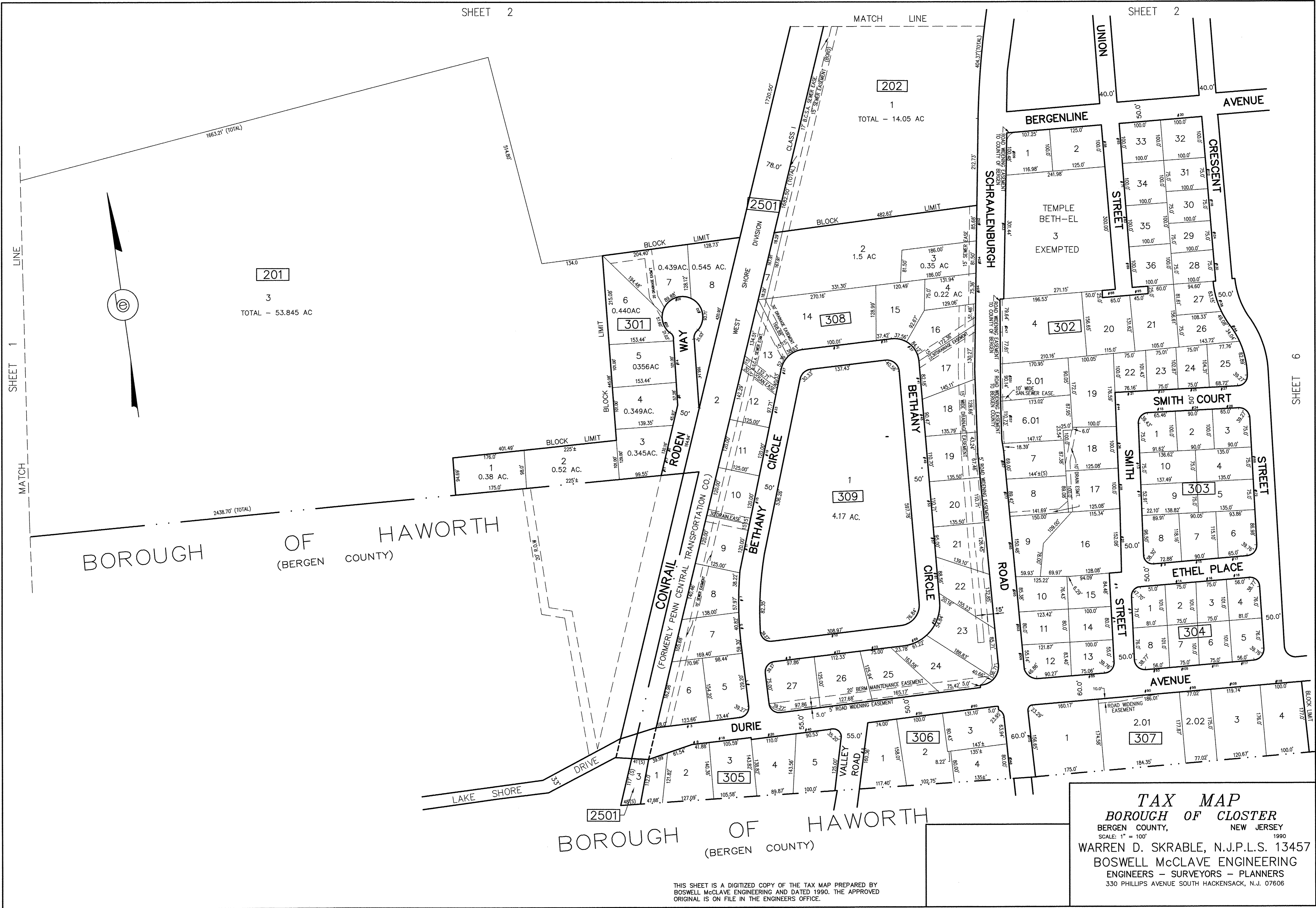

TAX MAP
 BOROUGH OF CLOSTER
 BERGEN COUNTY, NEW JERSEY
 SCALE: 1" = 100'
 WARREN D. SKRABLE, N.J.P.L.S. 13457
 BOSWELL McCLAVE ENGINEERING
 ENGINEERS - SURVEYORS - PLANNERS
 330 PHILLIPS AVENUE SOUTH HACKENSACK, N.J. 07606

THIS SHEET IS A DIGITIZED COPY OF THE TAX MAP PREPARED BY BOSWELL McCLAVE ENGINEERING AND DATED 1990. THE APPROVED ORIGINAL IS ON FILE IN THE ENGINEERS OFFICE.

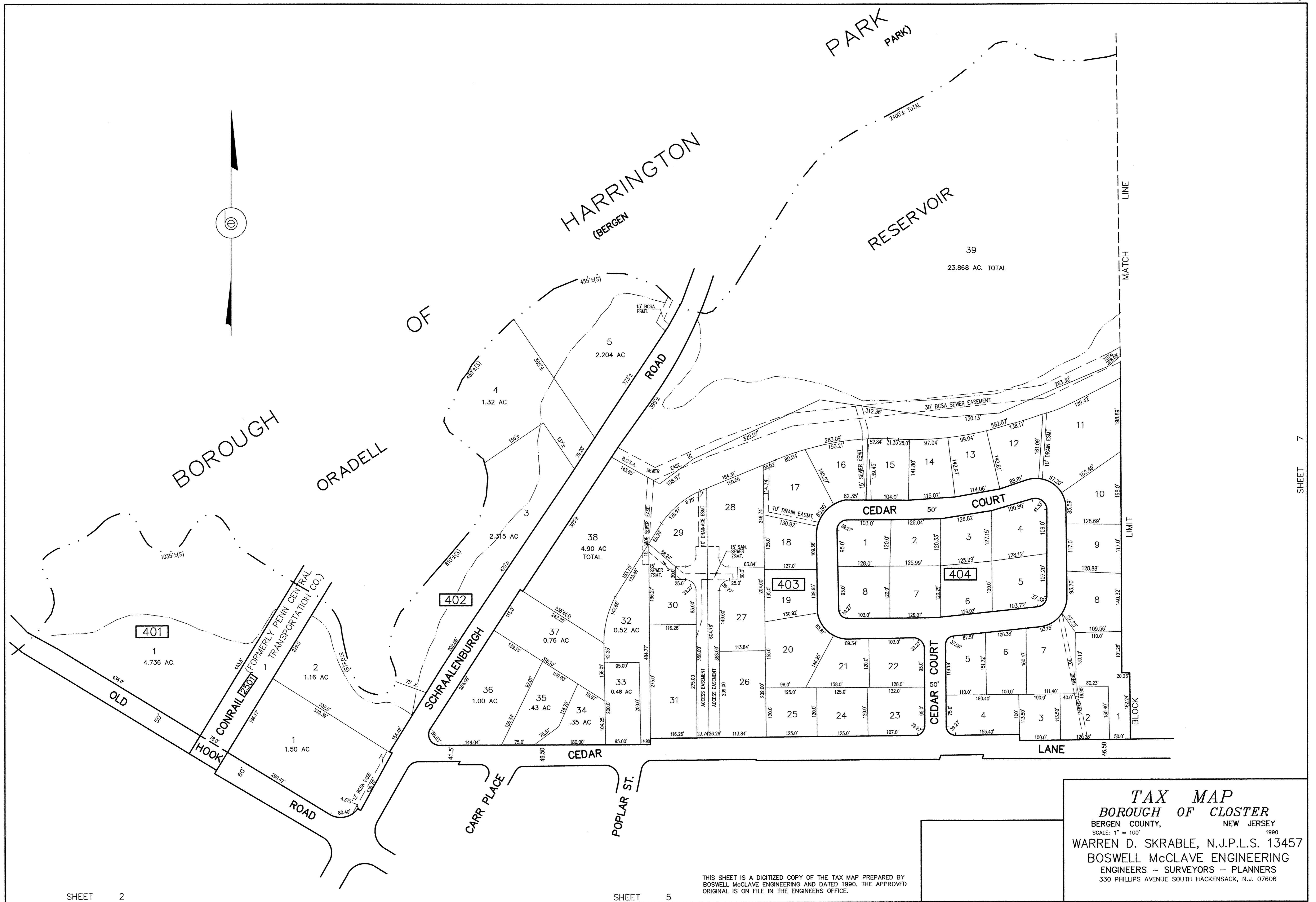

TAX MAP
BOROUGH OF CLOSTER
 BERGEN COUNTY, NEW JERSEY
 SCALE: 1" = 100' 1990
 WARREN D. SKRABLE, N.J.P.L.S. 13457
 BOSWELL McCLAVE ENGINEERING
 ENGINEERS - SURVEYORS - PLANNERS
 330 PHILLIPS AVENUE SOUTH HACKENSACK, N.J. 07606

THIS SHEET IS A DIGITIZED COPY OF THE TAX MAP PREPARED BY BOSWELL McCLAVE ENGINEERING AND DATED 1990. THE APPROVED ORIGINAL IS ON FILE IN THE ENGINEERS OFFICE.

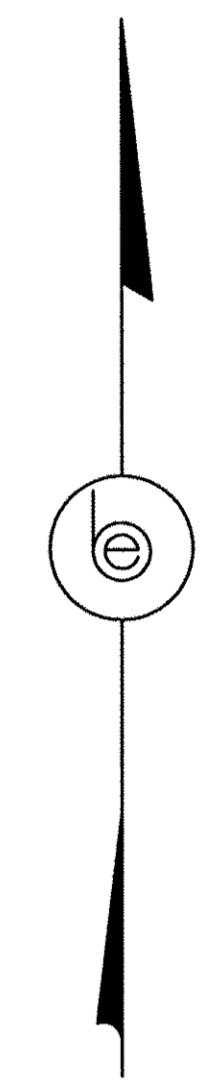

THIS SHEET IS A DIGITIZED COPY OF THE TAX MAP PREPARED BY BOSWELL McCLAVE ENGINEERING AND DATED 1990. THE APPROVED ORIGINAL IS ON FILE IN THE ENGINEERS OFFICE.

TAX MAP
BOROUGH OF CLOSTER
 BERGEN COUNTY, NEW JERSEY
 SCALE: 1" = 100'
 1990
 WARREN D. SKRABLE, N.J.P.L.S. 13457
 BOSWELL McCLAVE ENGINEERING
 ENGINEERS - SURVEYORS - PLANNERS
 330 PHILLIPS AVENUE SOUTH HACKENSACK, N.J. 07606

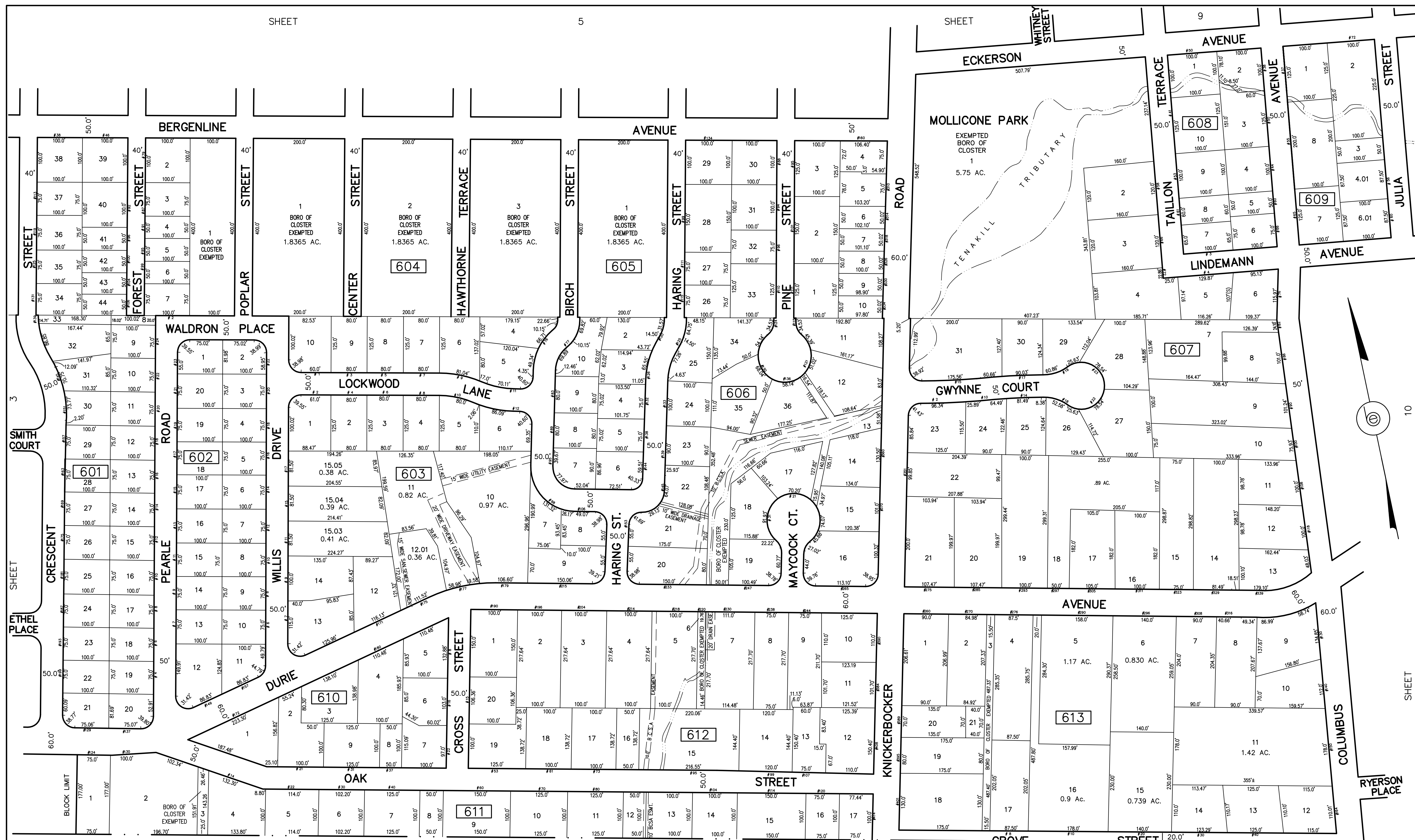

BOROUGH OF HAWORTH (BERGEN COUNTY)

BOROUGH OF DEMAREST (BERGEN COUNTY)

TAX MAP
BOROUGH OF CLOSTER
 BERGEN COUNTY, NEW JERSEY
 SCALE: 1" = 100'
 1990
 WARREN D. SKRABLE, N.J.P.L.S. 13457
 BOSWELL McCLAVE ENGINEERING
 ENGINEERS - SURVEYORS - PLANNERS
 330 PHILLIPS AVENUE SOUTH HACKENSACK, N.J. 07606

THIS SHEET IS A DIGITIZED COPY OF THE TAX MAP PREPARED BY BOSWELL McCLAVE ENGINEERING AND DATED 1990. THE APPROVED ORIGINAL IS ON FILE IN THE ENGINEERS OFFICE.

REV.MAR.2016
 REV.MAR.2002
 REV.FEB.1995

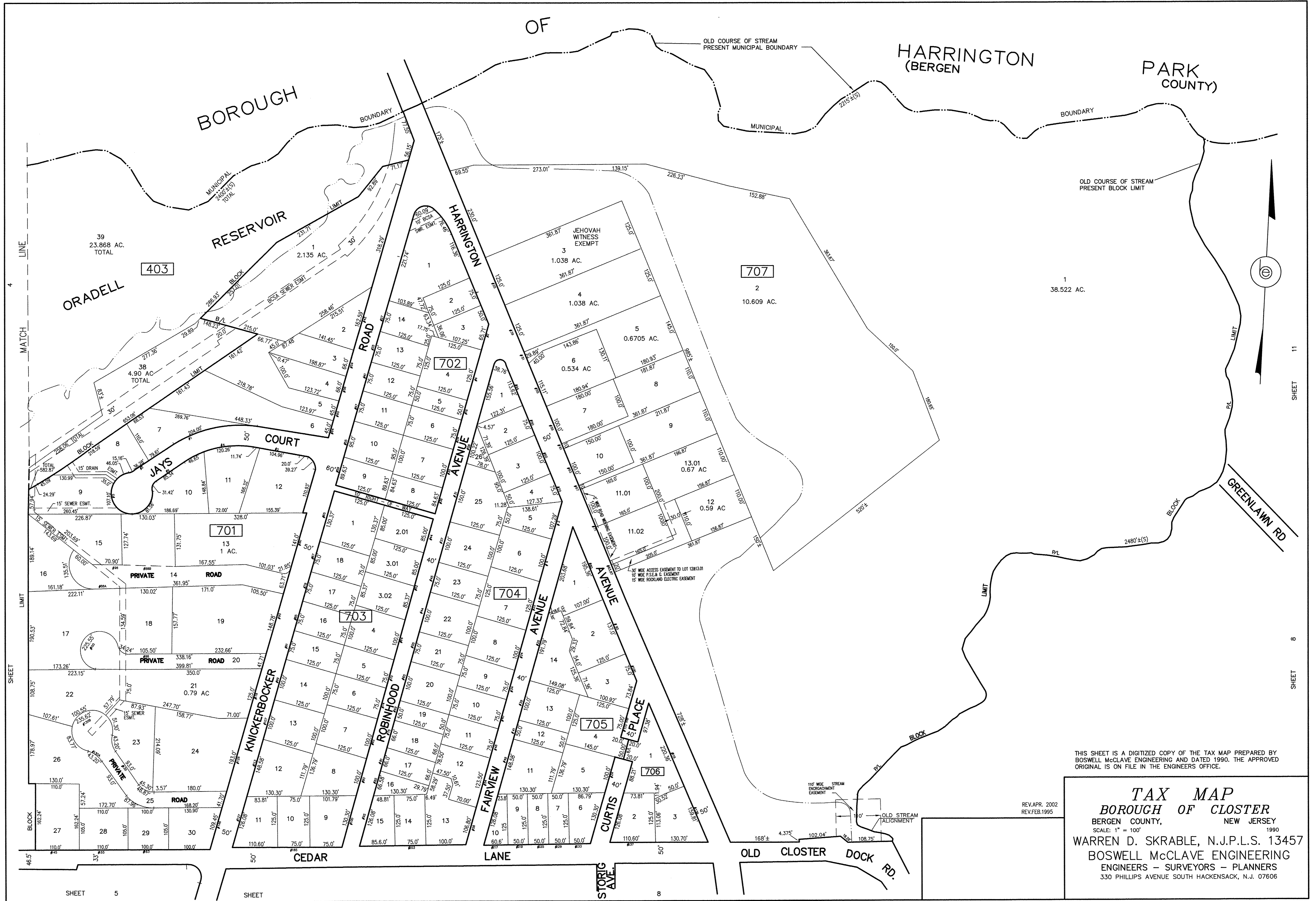

THIS SHEET IS A DIGITIZED COPY OF THE TAX MAP PREPARED BY BOSWELL McCLAVE ENGINEERING AND DATED 1990. THE APPROVED ORIGINAL IS ON FILE IN THE ENGINEERS OFFICE.

REV. APR. 2002
REV. FEB. 1995

TAX MAP
BOROUGH OF CLOSTER
 BERGEN COUNTY, NEW JERSEY
 SCALE: 1" = 100'
 1990
 WARREN D. SKRABLE, N.J.P.L.S. 13457
 BOSWELL McCLAVE ENGINEERING
 ENGINEERS - SURVEYORS - PLANNERS
 330 PHILLIPS AVENUE SOUTH HACKENSACK, N.J. 07606

SHEET 4
MATCH LINE
SHEET 5
SHEET 8
SHEET 11

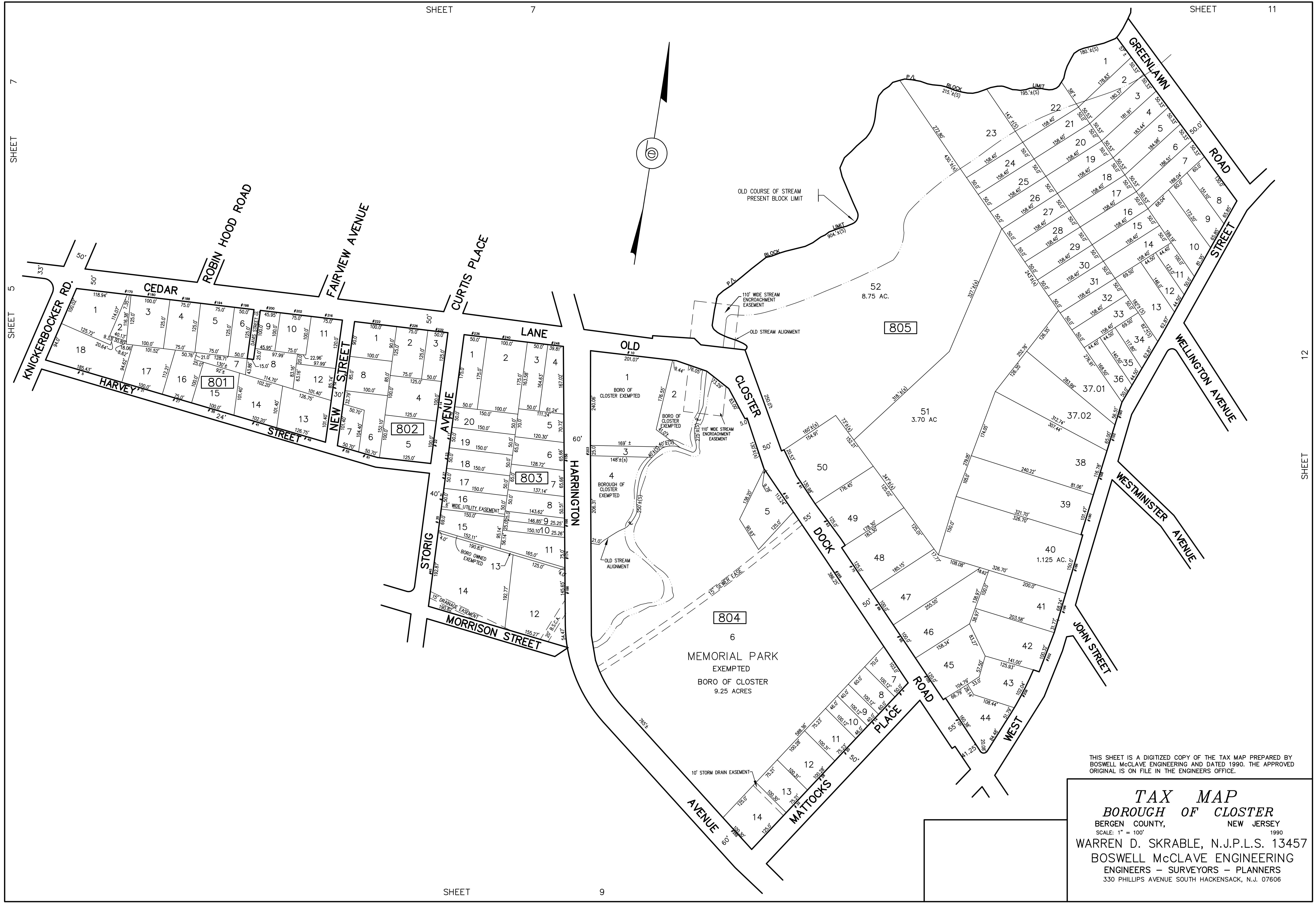

THIS SHEET IS A DIGITIZED COPY OF THE TAX MAP PREPARED BY BOSWELL McCLAVE ENGINEERING AND DATED 1990. THE APPROVED ORIGINAL IS ON FILE IN THE ENGINEERS' OFFICE.

TAX MAP
BOROUGH OF CLOSTER
 BERGEN COUNTY, NEW JERSEY
 SCALE: 1" = 100'
 1990
 WARREN D. SKRABLE, N.J.P.L.S. 13457
 BOSWELL McCLAVE ENGINEERING
 ENGINEERS - SURVEYORS - PLANNERS
 330 PHILLIPS AVENUE SOUTH HACKENSACK, N.J. 07606

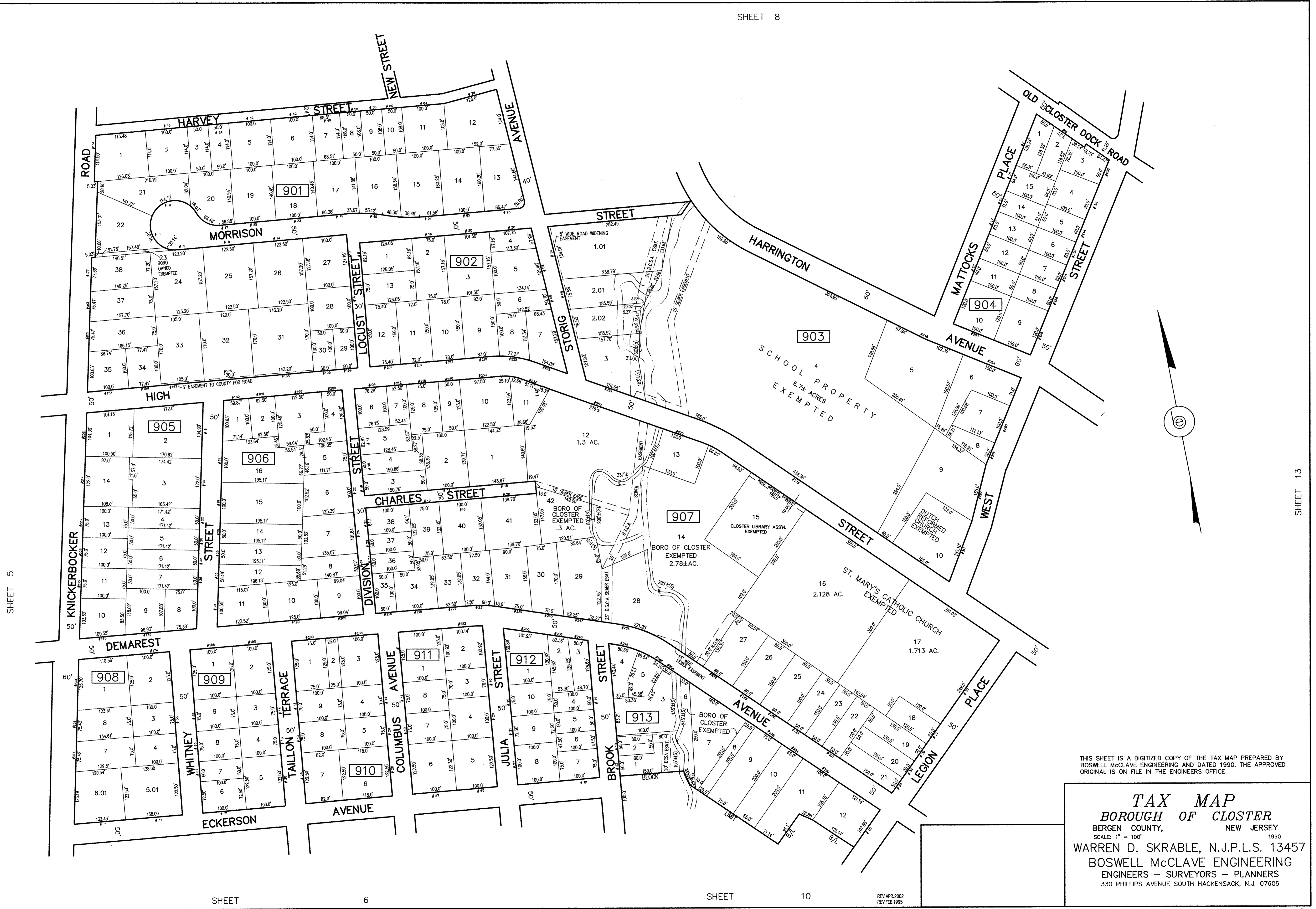

SHEET 5

SHEET 13

THIS SHEET IS A DIGITIZED COPY OF THE TAX MAP PREPARED BY BOSWELL McCLAVE ENGINEERING AND DATED 1990. THE APPROVED ORIGINAL IS ON FILE IN THE ENGINEERS OFFICE.

TAX MAP
BOROUGH OF CLOSTER
 BERGEN COUNTY, NEW JERSEY
 SCALE: 1" = 100'
 1990
 WARREN D. SKRABLE, N.J.P.L.S. 13457
 BOSWELL McCLAVE ENGINEERING
 ENGINEERS - SURVEYORS - PLANNERS
 330 PHILLIPS AVENUE SOUTH HACKENSACK, N.J. 07606

SHEET 6

SHEET 10

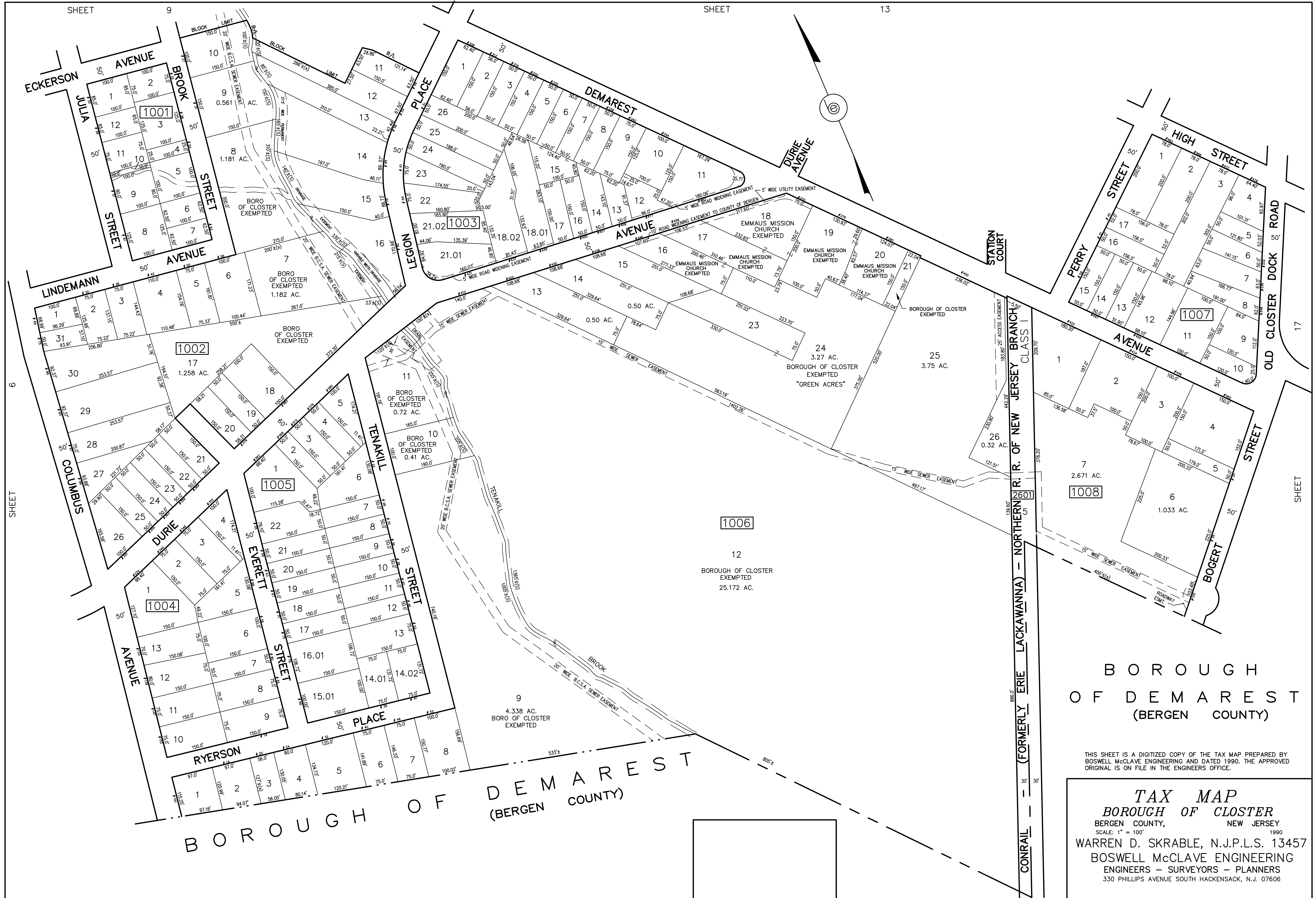

BOROUGH
OF DEMAREST
(BERGEN COUNTY)

THIS SHEET IS A DIGITIZED COPY OF THE TAX MAP PREPARED BY BOSWELL McCLAVE ENGINEERING AND DATED 1990. THE APPROVED ORIGINAL IS ON FILE IN THE ENGINEERS OFFICE.

TAX MAP
BOROUGH OF CLOSTER
 BERGEN COUNTY, NEW JERSEY
 SCALE: 1" = 100'
 1990
 WARREN D. SKRABLE, N.J.P.L.S. 13457
 BOSWELL McCLAVE ENGINEERING
 ENGINEERS - SURVEYORS - PLANNERS
 330 PHILLIPS AVENUE SOUTH HACKENSACK, N.J. 07606

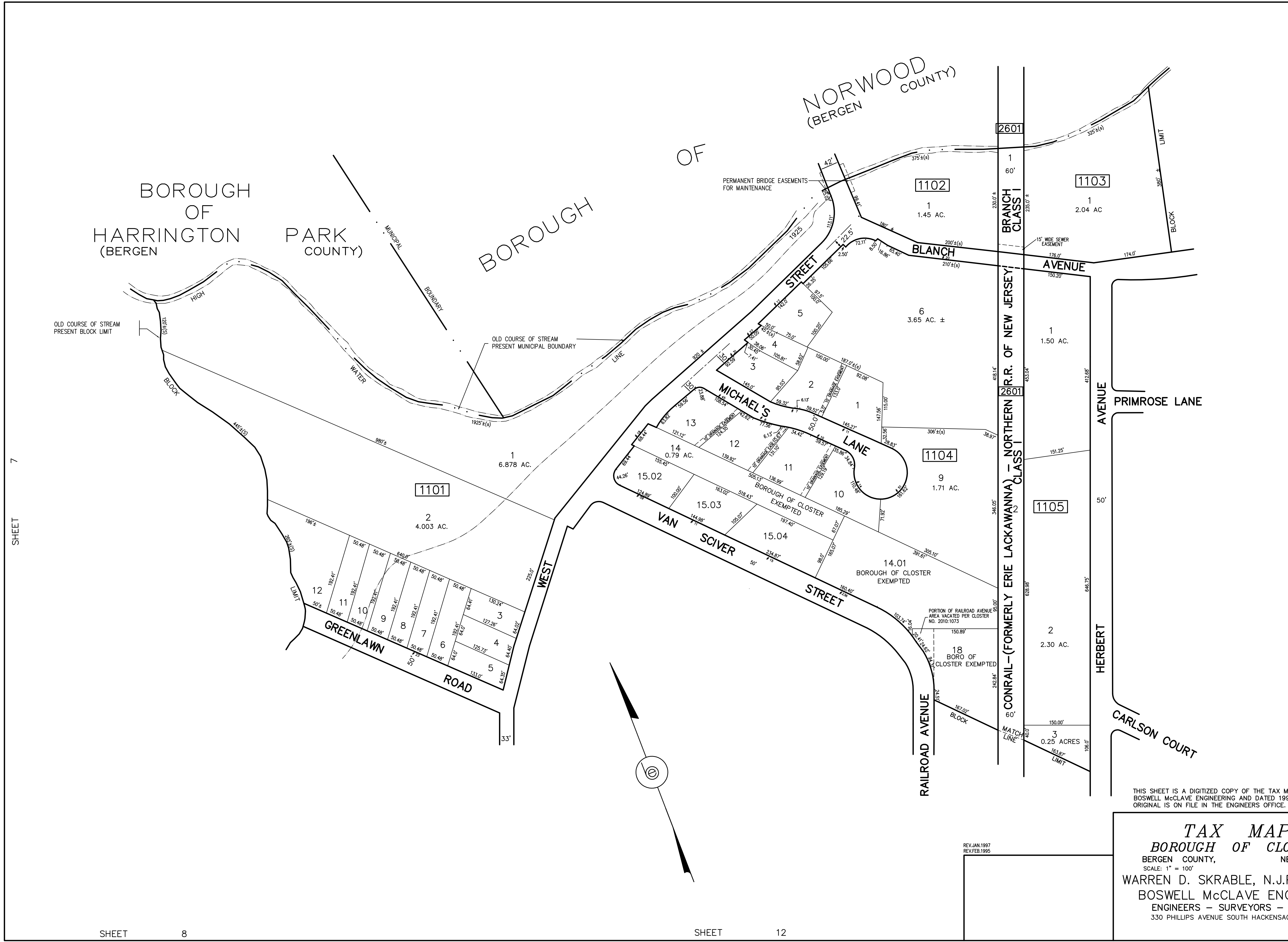

SHEET 7

SHEET 14

SHEET 8

SHEET 12

THIS SHEET IS A DIGITIZED COPY OF THE TAX MAP PREPARED BY BOSWELL McCLAVE ENGINEERING AND DATED 1990. THE APPROVED ORIGINAL IS ON FILE IN THE ENGINEERS' OFFICE.

TAX MAP
BOROUGH OF CLOSTER
 BERGEN COUNTY, NEW JERSEY
 SCALE: 1" = 100'
 1990
 WARREN D. SKRABLE, N.J.P.L.S. 13457
 BOSWELL McCLAVE ENGINEERING
 ENGINEERS - SURVEYORS - PLANNERS
 330 PHILLIPS AVENUE SOUTH HACKENSACK, N.J. 07606

REV. JAN. 1997
 REV. FEB. 1995

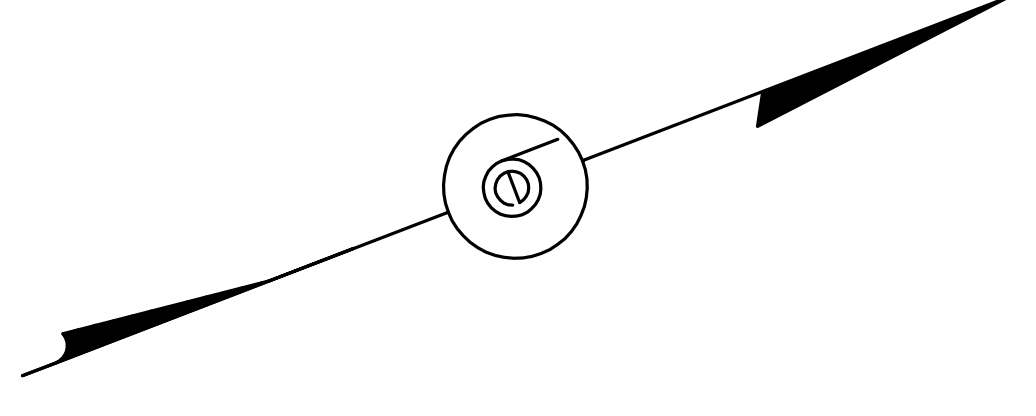
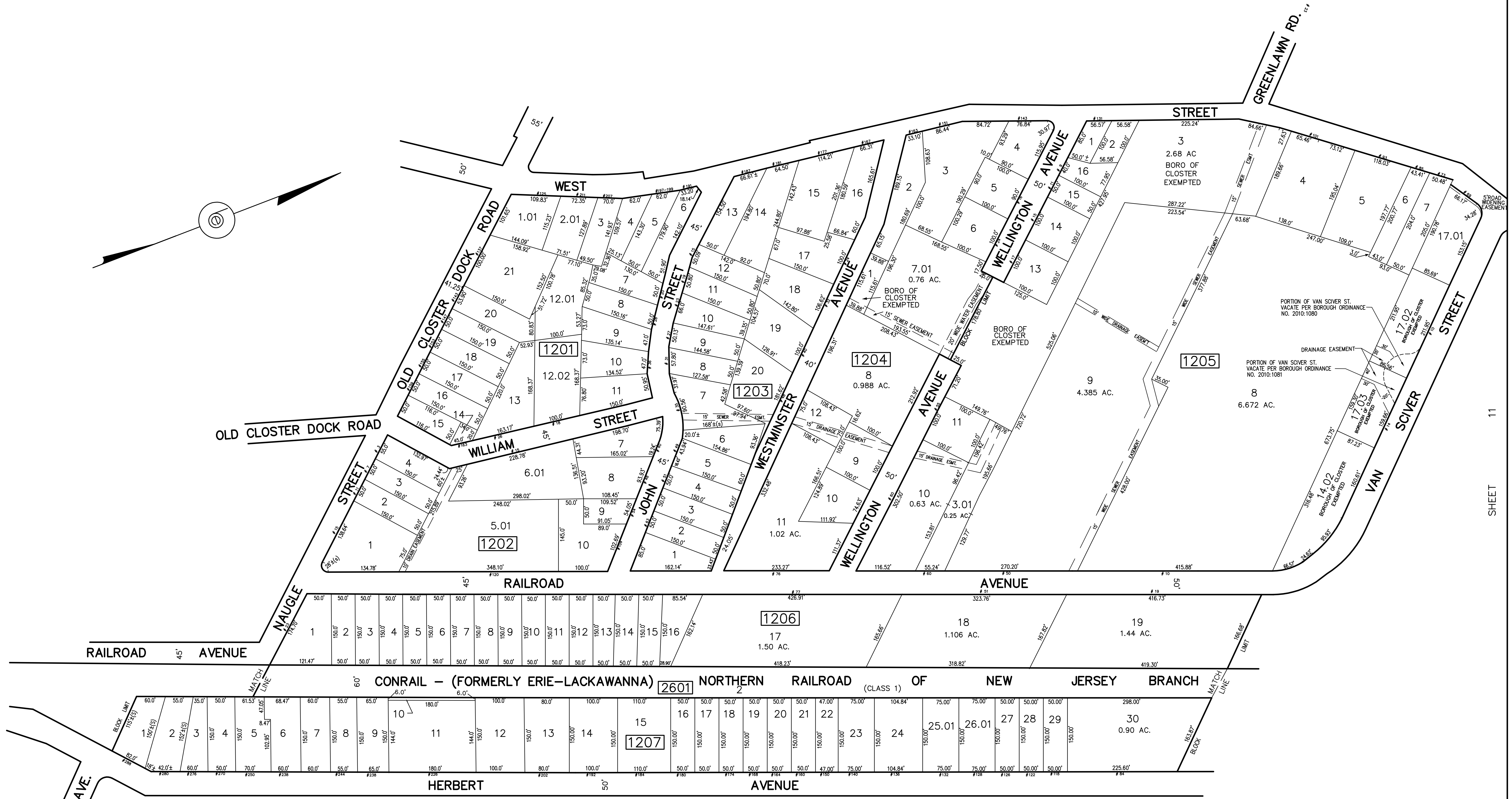

THIS SHEET IS A DIGITIZED COPY OF THE TAX MAP PREPARED BY BOSWELL McCLAVE ENGINEERING AND DATED 1990. THE APPROVED ORIGINAL IS ON FILE IN THE ENGINEERS OFFICE.

TAX MAP
BOROUGH OF CLOSTER
 BERGEN COUNTY, NEW JERSEY
 SCALE: 1" = 100'
 WARREN D. SKRABLE, N.J.P.L.S. 13457
 BOSWELL McCLAVE ENGINEERING
 ENGINEERS - SURVEYORS - PLANNERS
 330 PHILLIPS AVENUE SOUTH HACKENSACK, N.J. 07606

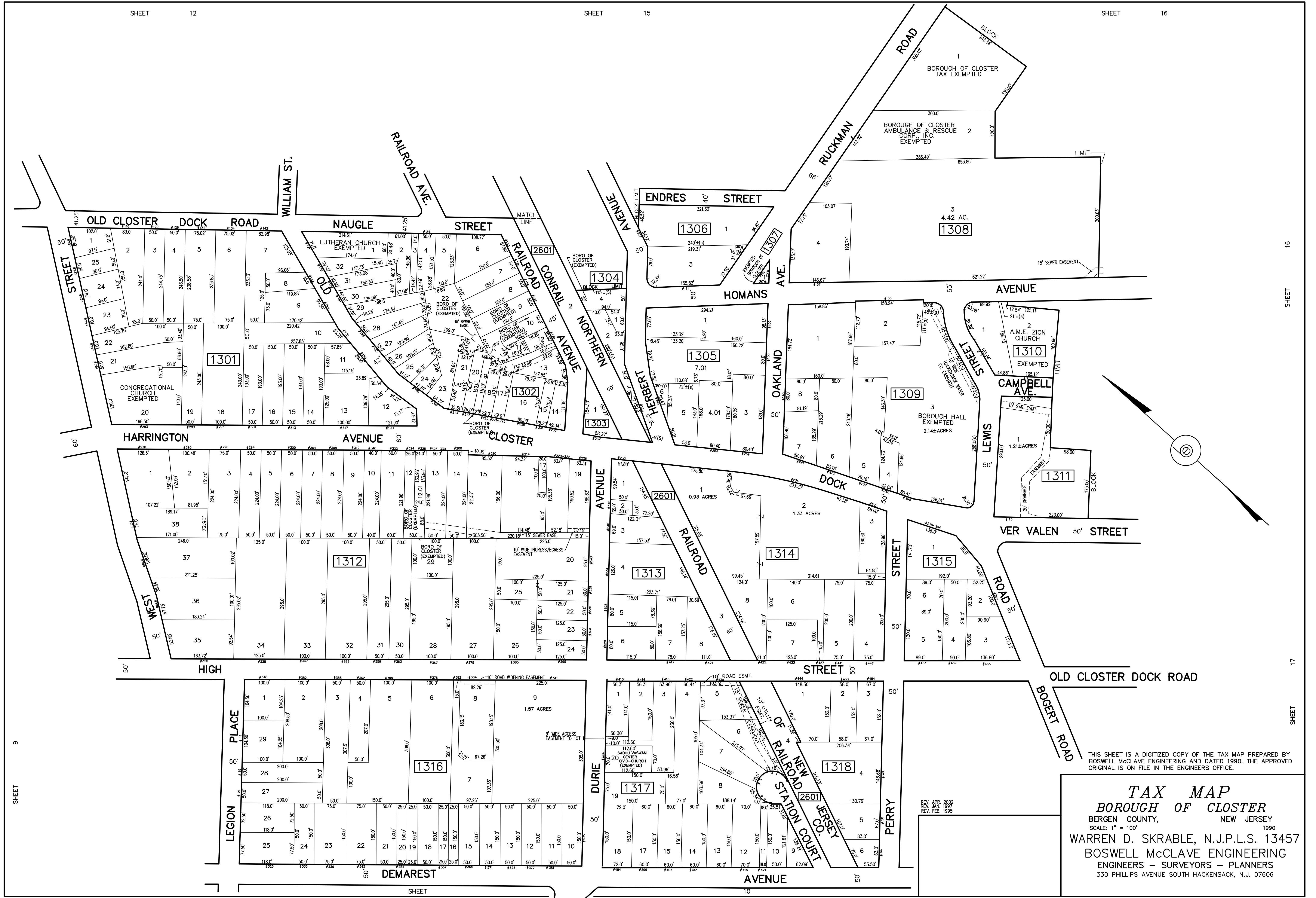

THIS SHEET IS A DIGITIZED COPY OF THE TAX MAP PREPARED BY BOSWELL McCLAVE ENGINEERING AND DATED 1990. THE APPROVED ORIGINAL IS ON FILE IN THE ENGINEERS OFFICE.

TAX MAP
BOROUGH OF CLOSTER
 BERGEN COUNTY, NEW JERSEY
 SCALE: 1" = 100'
 1990
 WARREN D. SKRABLE, N.J.P.L.S. 13457
 BOSWELL McCLAVE ENGINEERING
 ENGINEERS - SURVEYORS - PLANNERS
 330 PHILLIPS AVENUE SOUTH HACKENSACK, N.J. 07606

SHEET 9

SHEET 16

SHEET 17

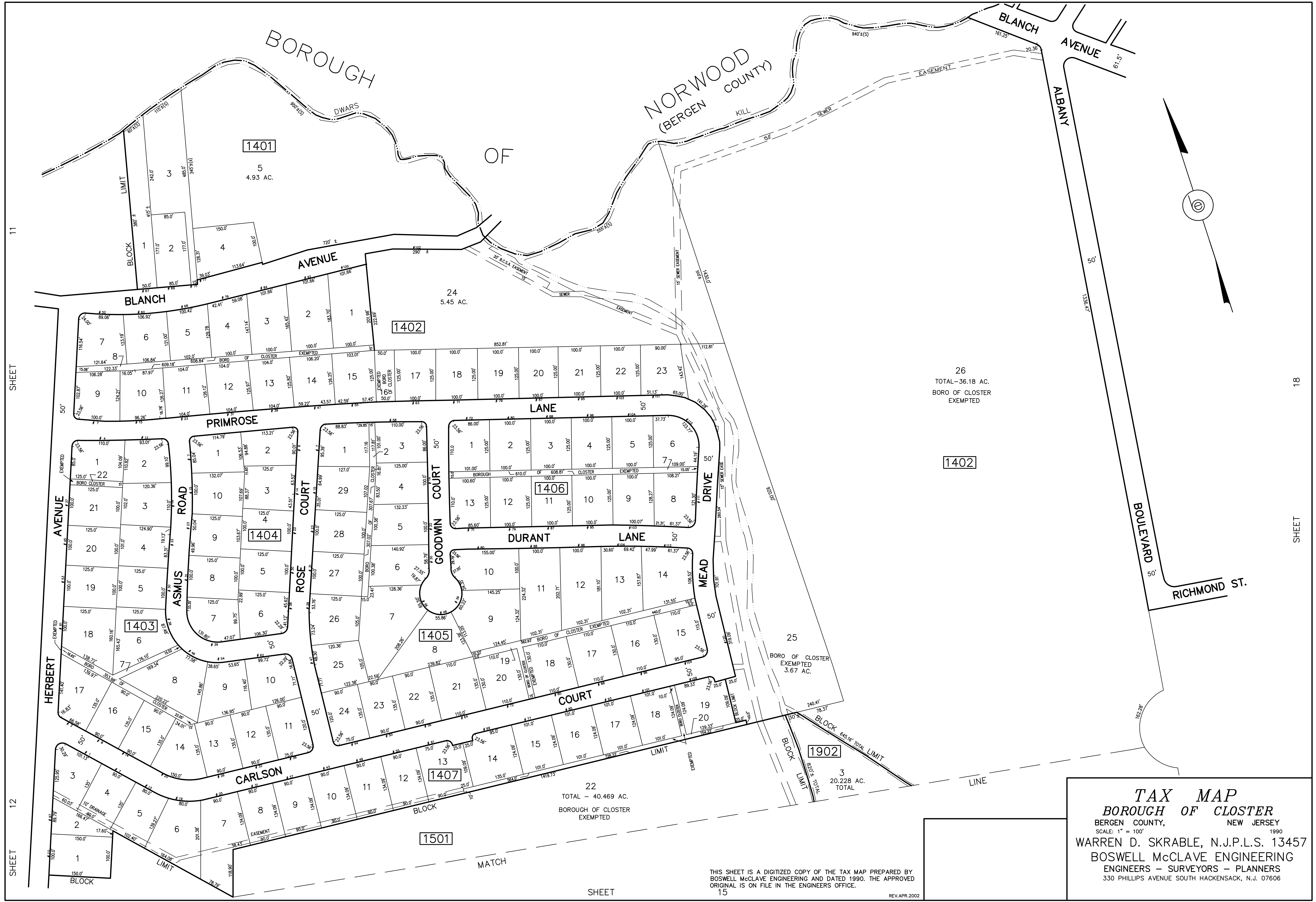

26
TOTAL - 36.18 AC.
BORO OF CLOSTER
EXEMPTED

1402

25
BORO OF CLOSTER
EXEMPTED
3.67 AC.

22
TOTAL - 40.469 AC.
BOROUGH OF CLOSTER
EXEMPTED

1902
BLOCK TOTAL
3
20.228 AC.
TOTAL

TAX MAP
BOROUGH OF CLOSTER
BERGEN COUNTY, NEW JERSEY
SCALE: 1" = 100'
1990
WARREN D. SKRABLE, N.J.P.L.S. 13457
BOSWELL McCLAVE ENGINEERING
ENGINEERS - SURVEYORS - PLANNERS
330 PHILLIPS AVENUE SOUTH HACKENSACK, N.J. 07606

THIS SHEET IS A DIGITIZED COPY OF THE TAX MAP PREPARED BY BOSWELL McCLAVE ENGINEERING AND DATED 1990. THE APPROVED ORIGINAL IS ON FILE IN THE ENGINEERS OFFICE.

REV. APR. 2002

SHEET 11
SHEET 12
SHEET 15
SHEET 18

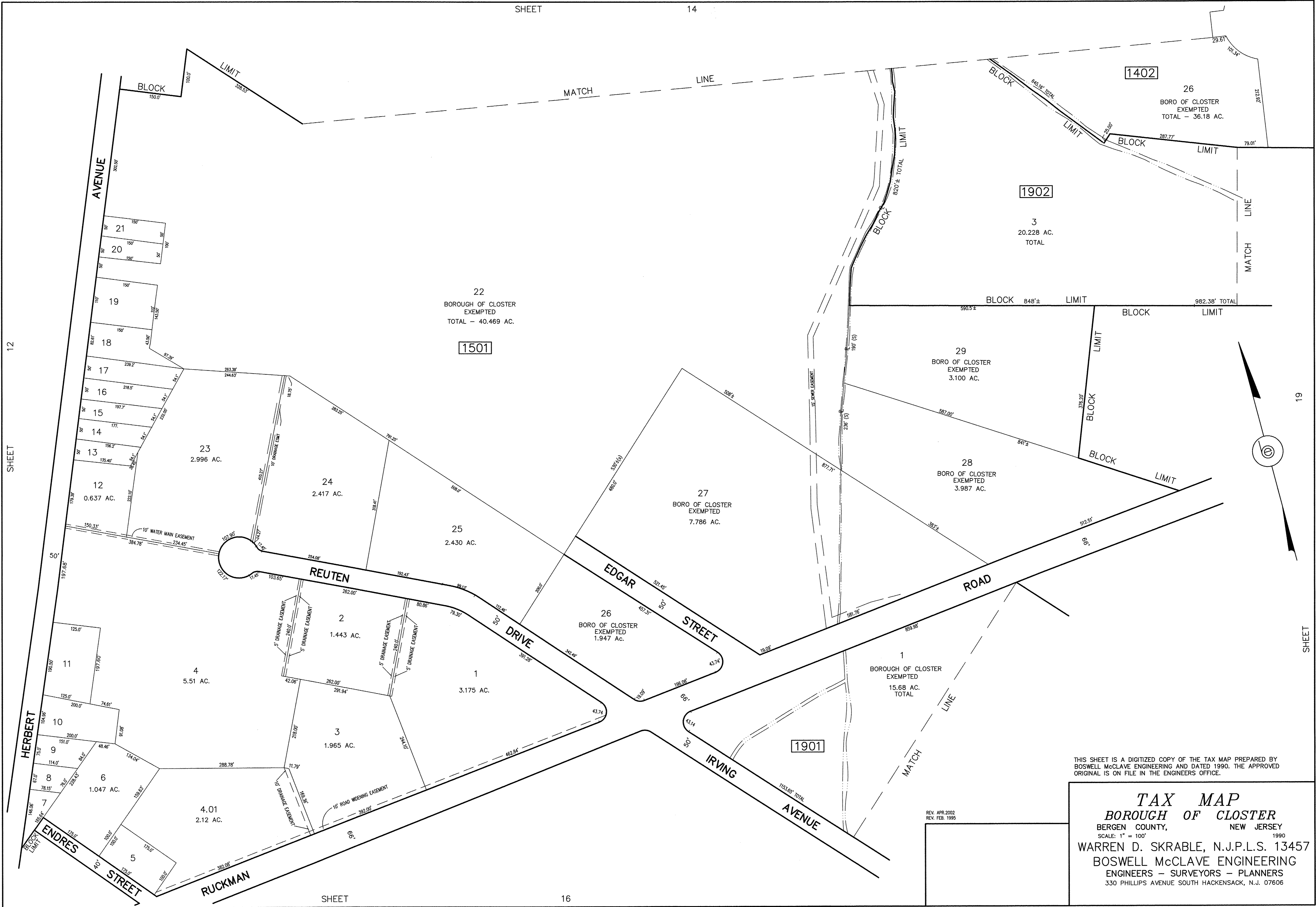

SHEET 12

SHEET 19

22
BOROUGH OF CLOSTER
EXEMPTED
TOTAL - 40.469 AC.
[1501]

[1902]
3
20.228 AC.
TOTAL

[1402]
26
BORO OF CLOSTER
EXEMPTED
TOTAL - 36.18 AC.

29
BORO OF CLOSTER
EXEMPTED
3.100 AC.

28
BORO OF CLOSTER
EXEMPTED
3.987 AC.

27
BORO OF CLOSTER
EXEMPTED
7.786 AC.

26
BORO OF CLOSTER
EXEMPTED
1.947 AC.

1
BOROUGH OF CLOSTER
EXEMPTED
15.68 AC.
TOTAL

1
3.175 AC.

3
1.965 AC.

4.01
2.12 AC.

6
1.047 AC.

4
5.51 AC.

2
1.443 AC.

24
2.417 AC.

23
2.996 AC.

12
0.637 AC.

13
1.354 AC.

14
1.77 AC.

15
1.977 AC.

16
2.185 AC.

17
2.392 AC.

18
1.82 AC.

19
1.50 AC.

20
1.50 AC.

21
1.50 AC.

THIS SHEET IS A DIGITIZED COPY OF THE TAX MAP PREPARED BY BOSWELL McCLAVE ENGINEERING AND DATED 1990. THE APPROVED ORIGINAL IS ON FILE IN THE ENGINEERS OFFICE.

TAX MAP
BOROUGH OF CLOSTER
BERGEN COUNTY, NEW JERSEY
SCALE: 1" = 100'
WARREN D. SKRABLE, N.J.P.L.S. 13457
BOSWELL McCLAVE ENGINEERING
ENGINEERS - SURVEYORS - PLANNERS
330 PHILLIPS AVENUE SOUTH HACKENSACK, N.J. 07606

REV. APR. 2002
REV. FEB. 1995

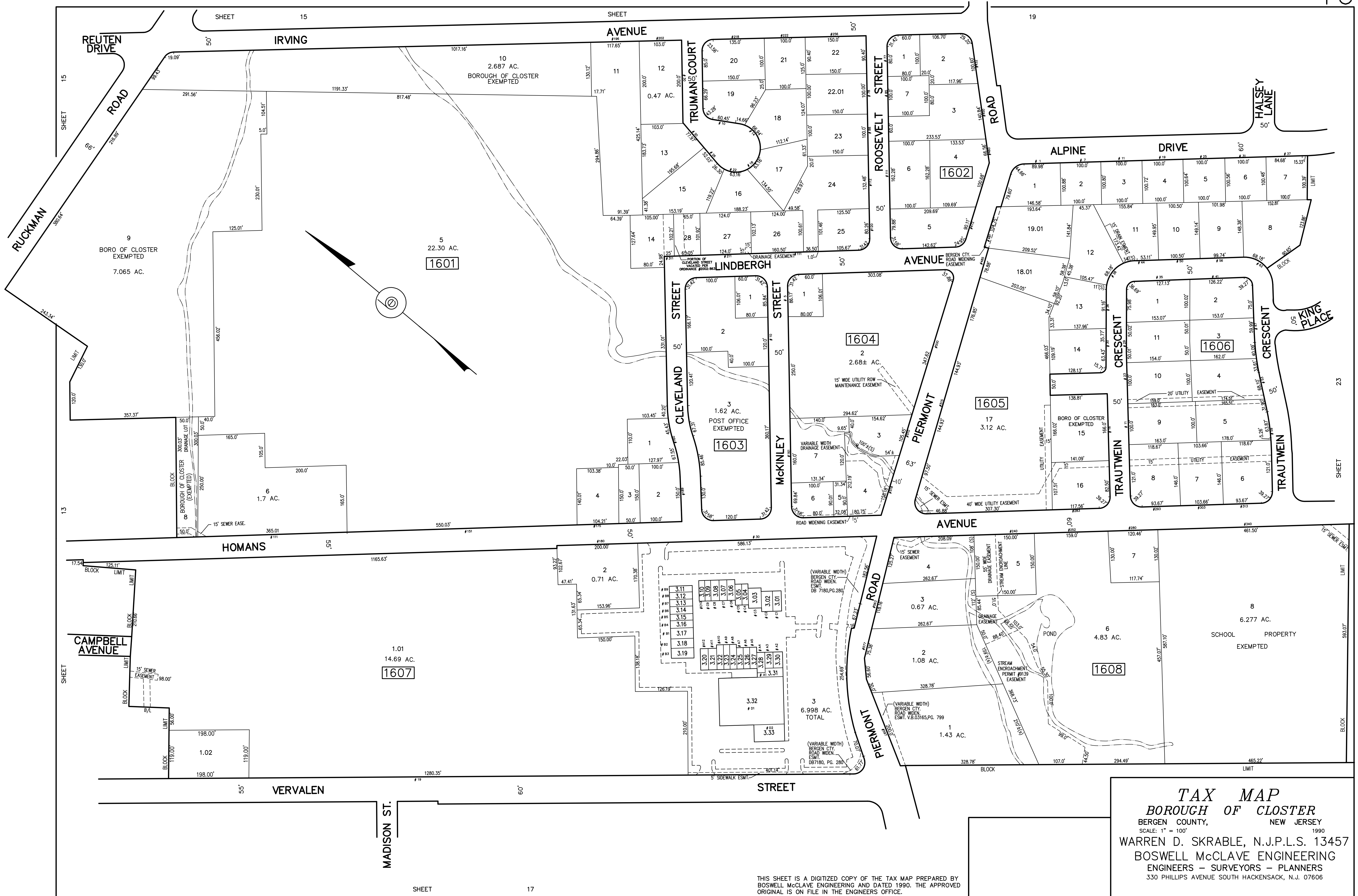

TAX MAP
BOROUGH OF CLOSTER
 BERGEN COUNTY, NEW JERSEY
 SCALE: 1" = 100'
 1990
 WARREN D. SKRABLE, N.J.P.L.S. 13457
 BOSWELL McCLAVE ENGINEERING
 ENGINEERS - SURVEYORS - PLANNERS
 330 PHILLIPS AVENUE SOUTH HACKENSACK, N.J. 07606

THIS SHEET IS A DIGITIZED COPY OF THE TAX MAP PREPARED BY BOSWELL McCLAVE ENGINEERING AND DATED 1990. THE APPROVED ORIGINAL IS ON FILE IN THE ENGINEERS OFFICE.

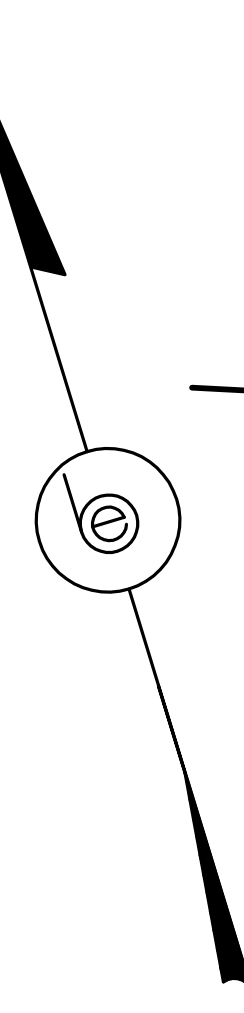
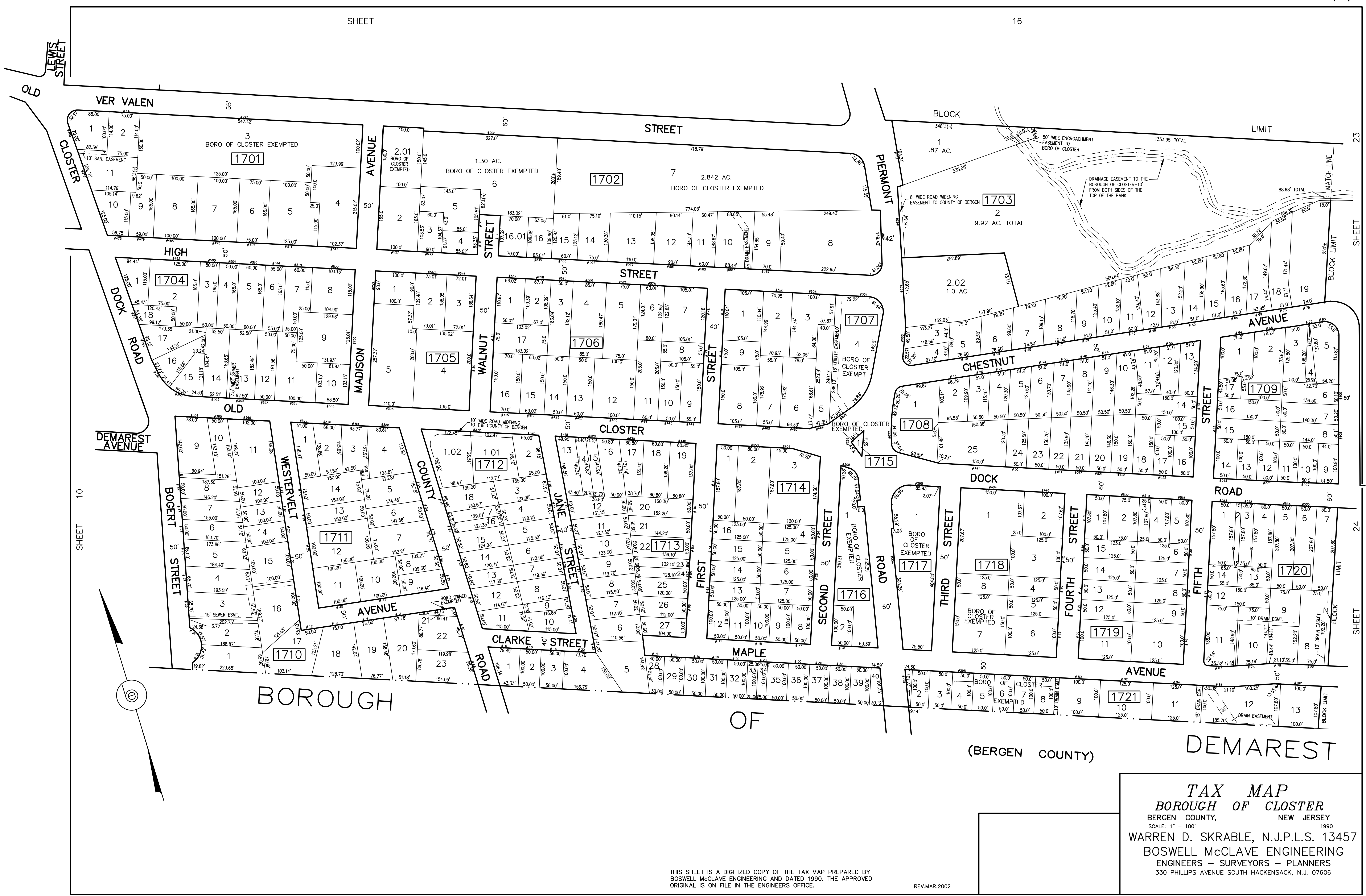

THIS SHEET IS A DIGITIZED COPY OF THE TAX MAP PREPARED BY BOSWELL McCLAVE ENGINEERING AND DATED 1990. THE APPROVED ORIGINAL IS ON FILE IN THE ENGINEERS OFFICE.

REV.MAR.2002

TAX MAP
BOROUGH OF CLOSTER
 BERGEN COUNTY, NEW JERSEY
 SCALE: 1" = 100'
 1990
 WARREN D. SKRABLE, N.J.P.L.S. 13457
 BOSWELL McCLAVE ENGINEERING
 ENGINEERS - SURVEYORS - PLANNERS
 330 PHILLIPS AVENUE SOUTH HACKENSACK, N.J. 07606

BOROUGH OF NORWOOD COUNTY

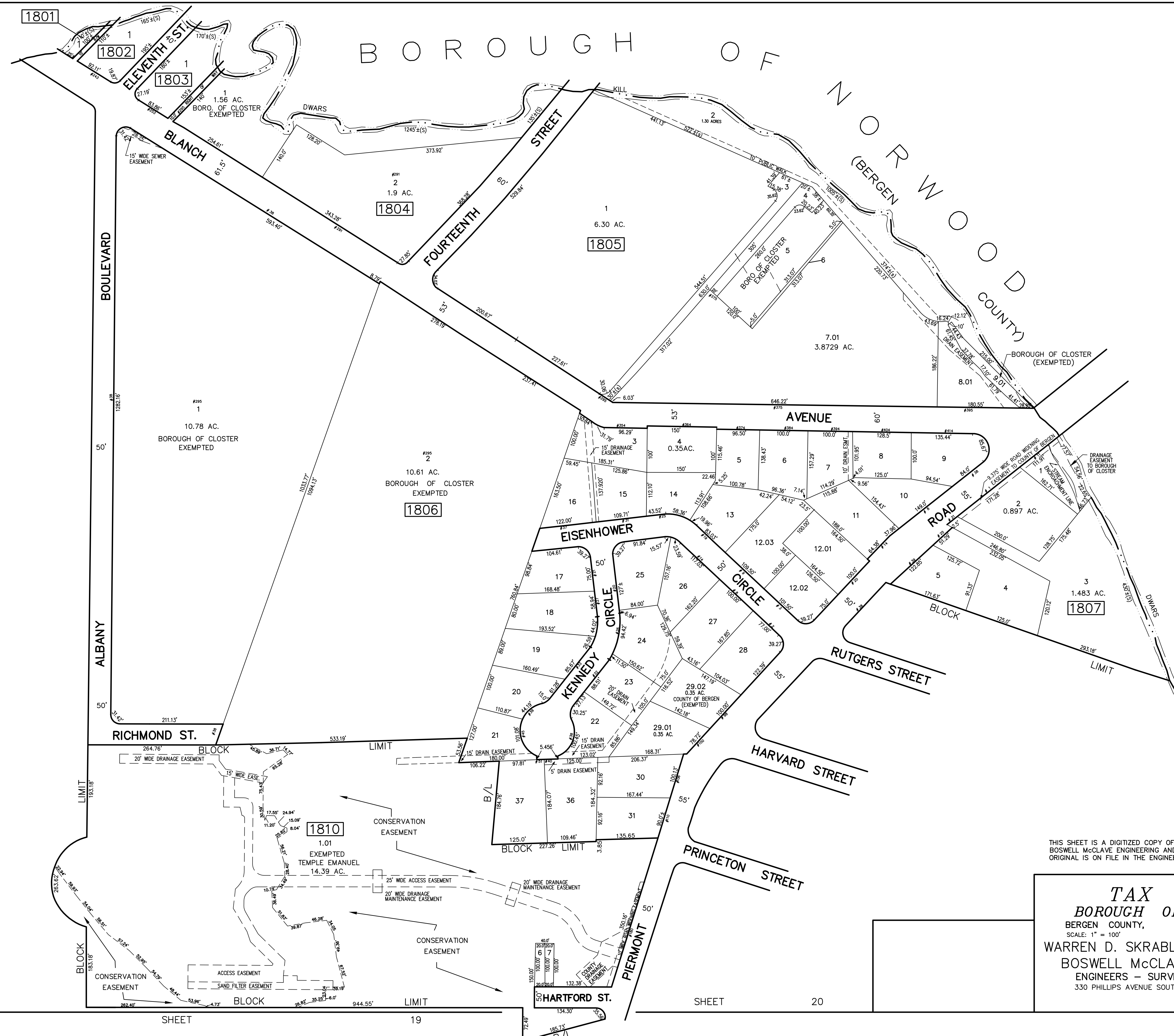

14 SHEET

SHEET 19

SHEET 20

THIS SHEET IS A DIGITIZED COPY OF THE TAX MAP PREPARED BY BOSWELL McCLAVE ENGINEERING AND DATED 1990. THE APPROVED ORIGINAL IS ON FILE IN THE ENGINEERS OFFICE.

TAX MAP
BOROUGH OF CLOSTER
 BERGEN COUNTY, NEW JERSEY
 SCALE: 1" = 100'
 1990
 WARREN D. SKRABLE, N.J.P.L.S. 13457
 BOSWELL McCLAVE ENGINEERING
 ENGINEERS - SURVEYORS - PLANNERS
 330 PHILLIPS AVENUE SOUTH HACKENSACK, N.J. 07606



THIS SHEET IS A DIGITIZED COPY OF THE TAX MAP PREPARED BY BOSWELL McCLAVE ENGINEERING AND DATED 1990. THE APPROVED ORIGINAL IS ON FILE IN THE ENGINEERS' OFFICE.

TAX MAP
BOROUGH OF CLOSTER
 BERGEN COUNTY, NEW JERSEY
 SCALE: 1" = 100'
 1990
 WARREN D. SKRABLE, N.J.P.L.S. 13457
 BOSWELL McCLAVE ENGINEERING
 ENGINEERS - SURVEYORS - PLANNERS
 330 PHILLIPS AVENUE SOUTH HACKENSACK, N.J. 07606



TAX MAP
BOROUGH OF CLOSTER
 BERGEN COUNTY, NEW JERSEY
 SCALE: 1" = 100'
 1990
 WARREN D. SKRABLE, N.J.P.L.S. 13457
 BOSWELL McCLAVE ENGINEERING
 ENGINEERS - SURVEYORS - PLANNERS
 330 PHILLIPS AVENUE SOUTH HACKENSACK, N.J. 07606

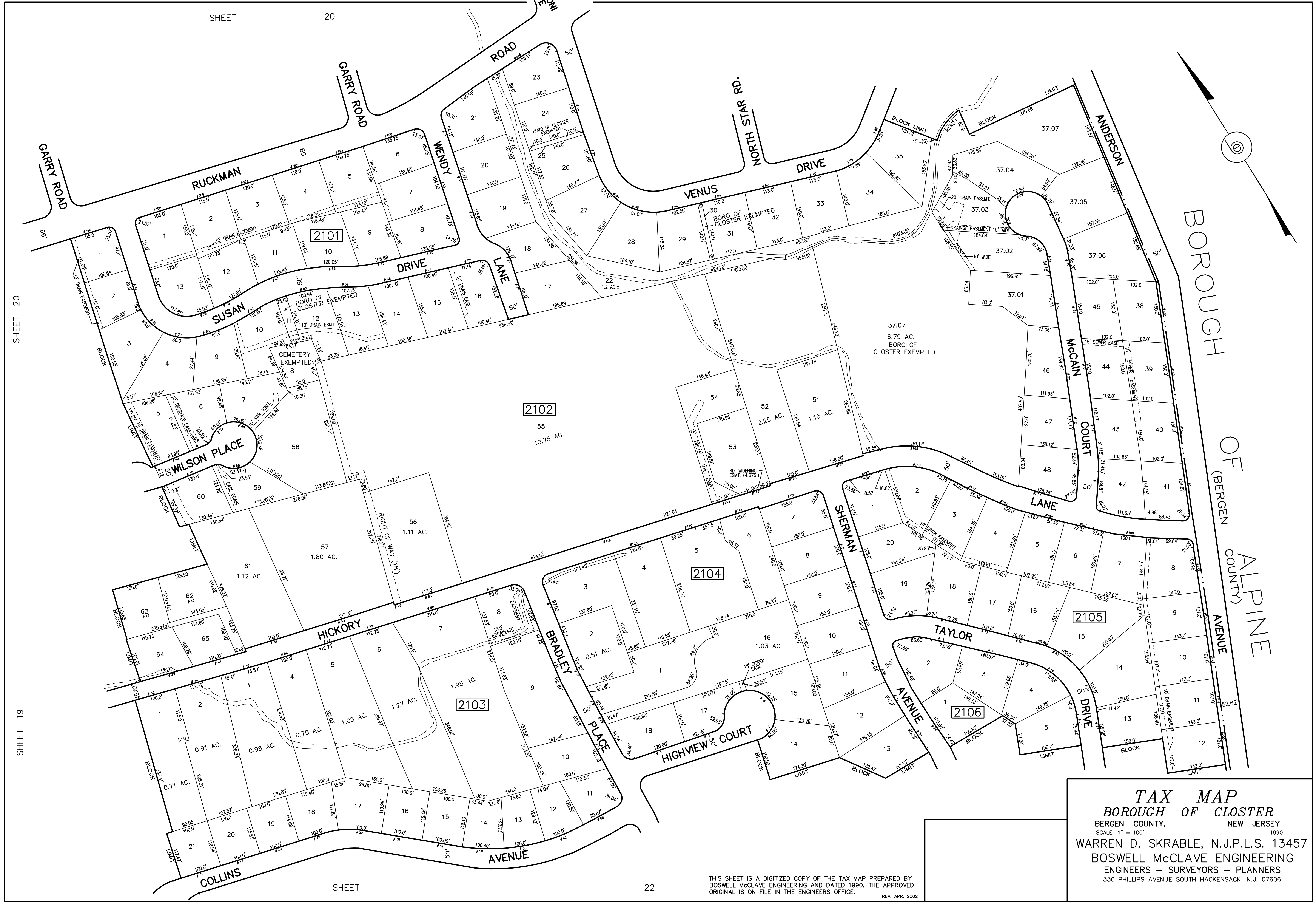

SHEET 20

SHEET 19

SHEET

22

TAX MAP
BOROUGH OF CLOSTER
 BERGEN COUNTY, NEW JERSEY
 SCALE: 1" = 100'
 1990
 WARREN D. SKRABLE, N.J.P.L.S. 13457
 BOSWELL McCLAVE ENGINEERING
 ENGINEERS - SURVEYORS - PLANNERS
 330 PHILLIPS AVENUE SOUTH HACKENSACK, N.J. 07606

THIS SHEET IS A DIGITIZED COPY OF THE TAX MAP PREPARED BY BOSWELL McCLAVE ENGINEERING AND DATED 1990. THE APPROVED ORIGINAL IS ON FILE IN THE ENGINEERS' OFFICE.
 REV. APR. 2002

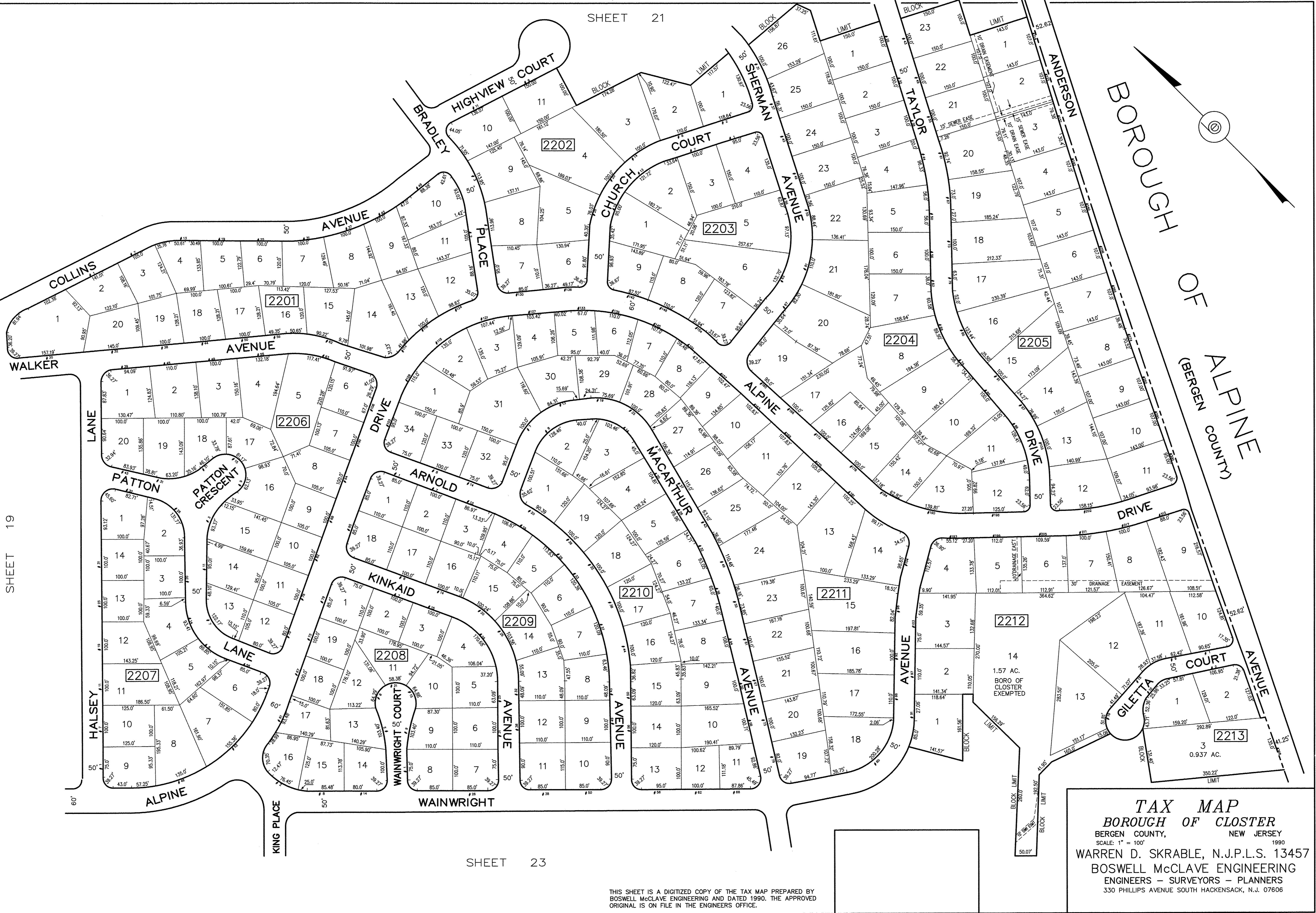

TAX MAP
BOROUGH OF CLOSTER
 BERGEN COUNTY, NEW JERSEY
 SCALE: 1" = 100'
 1990
 WARREN D. SKRABLE, N.J.P.L.S. 13457
 BOSWELL McCLAVE ENGINEERING
 ENGINEERS - SURVEYORS - PLANNERS
 330 PHILLIPS AVENUE SOUTH HACKENSACK, N.J. 07606

THIS SHEET IS A DIGITIZED COPY OF THE TAX MAP PREPARED BY BOSWELL McCLAVE ENGINEERING AND DATED 1990. THE APPROVED ORIGINAL IS ON FILE IN THE ENGINEERS' OFFICE.

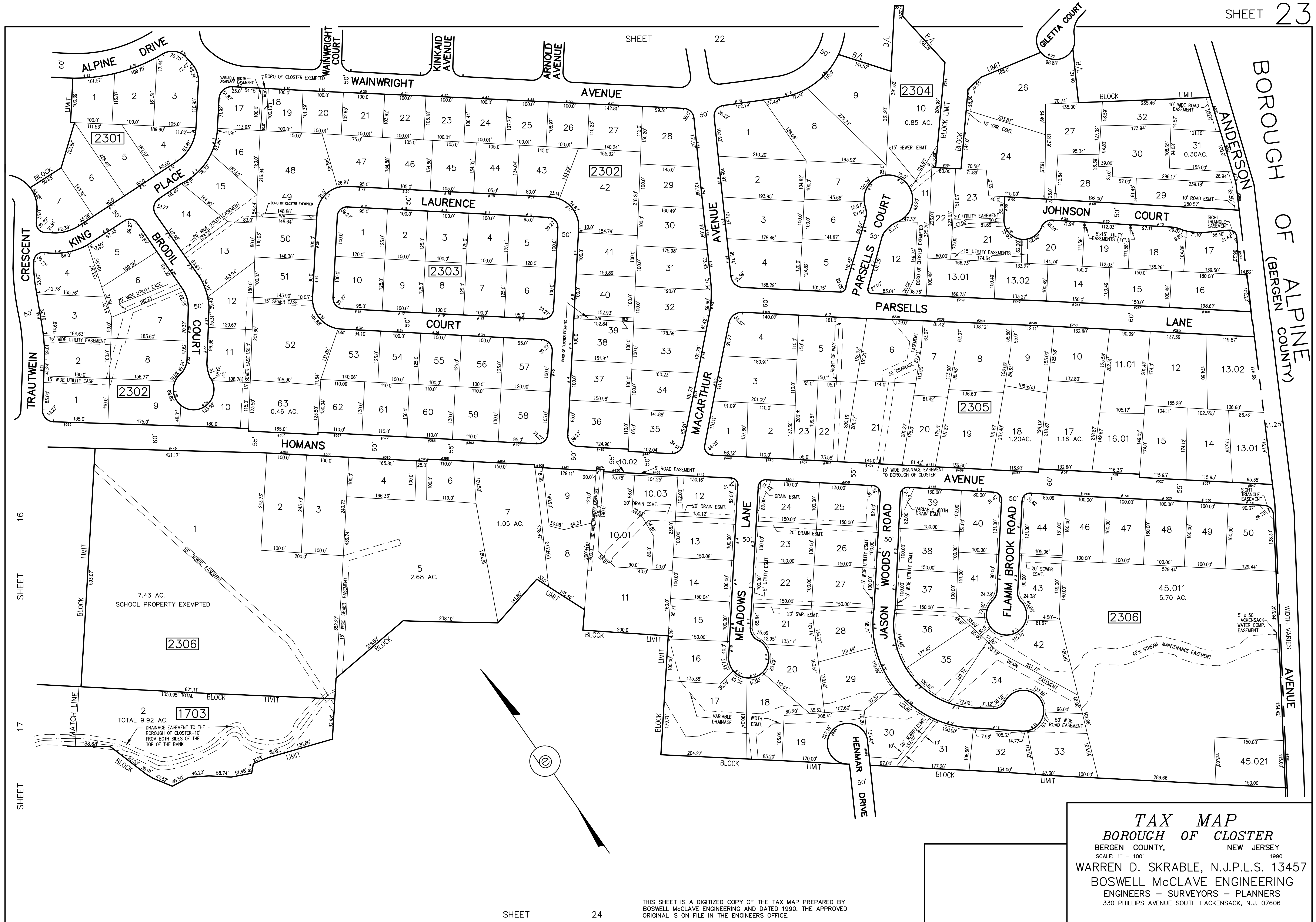

TAX MAP
BOROUGH OF CLOSTER
 BERGEN COUNTY, NEW JERSEY
 SCALE: 1" = 100'
 1990
 WARREN D. SKRABLE, N.J.P.L.S. 13457
 BOSWELL McCLAVE ENGINEERING
 ENGINEERS - SURVEYORS - PLANNERS
 330 PHILLIPS AVENUE SOUTH HACKENSACK, N.J. 07606

THIS SHEET IS A DIGITIZED COPY OF THE TAX MAP PREPARED BY BOSWELL McCLAVE ENGINEERING AND DATED 1990. THE APPROVED ORIGINAL IS ON FILE IN THE ENGINEERS' OFFICE.



TAX MAP
BOROUGH OF CLOSTER
 BERGEN COUNTY, NEW JERSEY
 SCALE: 1" = 100'
 1990
 WARREN D. SKRABLE, N.J.P.L.S. 13457
 BOSWELL McCLAVE ENGINEERING
 ENGINEERS - SURVEYORS - PLANNERS
 330 PHILLIPS AVENUE SOUTH HACKENSACK, N.J. 07606

THIS SHEET IS A DIGITIZED COPY OF THE TAX MAP PREPARED BY BOSWELL McCLAVE ENGINEERING AND DATED 1990. THE APPROVED ORIGINAL IS ON FILE IN THE ENGINEERS OFFICE.